

MAJOR APPLICATIONS

18/1993/FUL Land Between 21 And 29 Barton Road (including 27 Barton Road And Croft Gardens).

Site Location Plan



Proposed site plan



Building A and B elevations

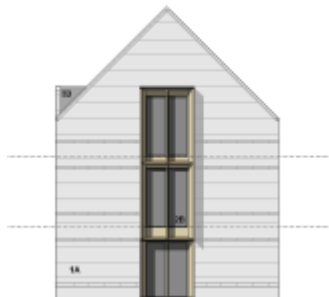
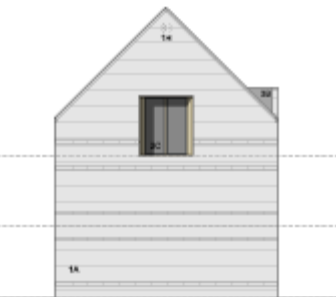

Building C and D elevations

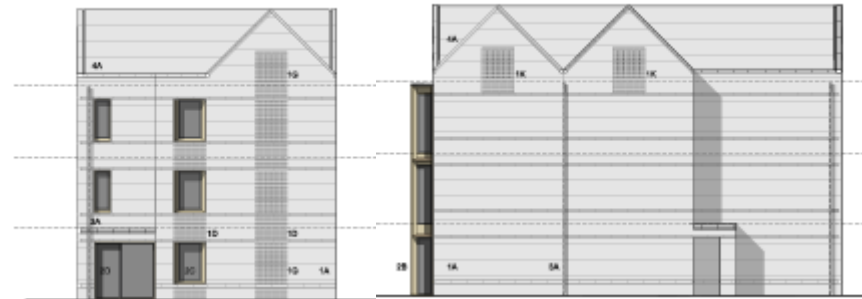
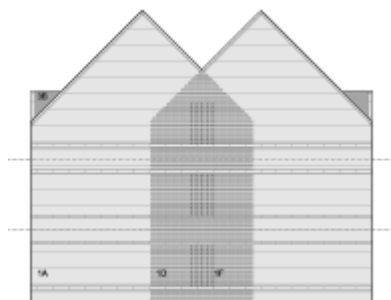
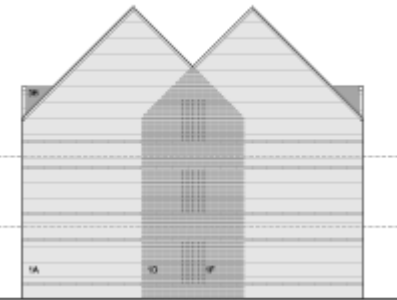

Building E

Page 6

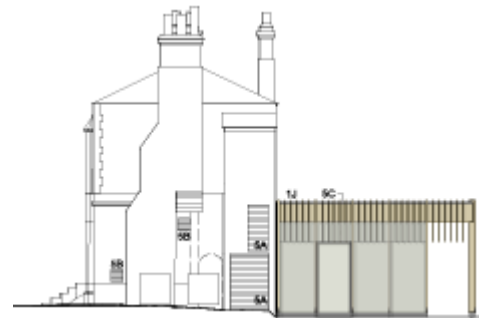

MINOR APPLICATIONS

18/1826/FUL 43-47 Water Street

Site Location Plan

Page 8

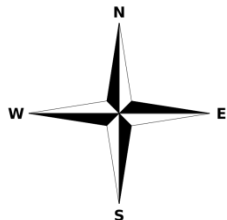

BLOCK PLAN 1:1250

Amended Site Plan



Existing (Superseded) Elevations

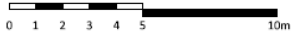

Page 10



FRONT ELEVATION

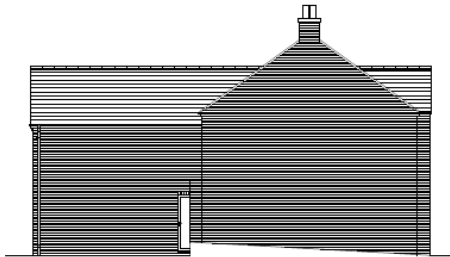

SIDE ELEVATION



REAR ELEVATION



SIDE ELEVATION

Amended S.E, N.E, N.W & S.W Elevations

Page 11

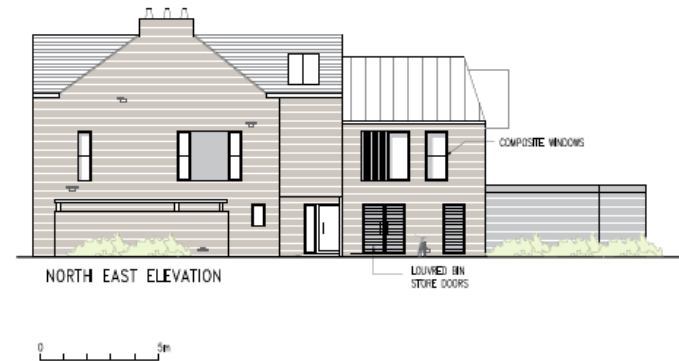

Amended Floor Plan

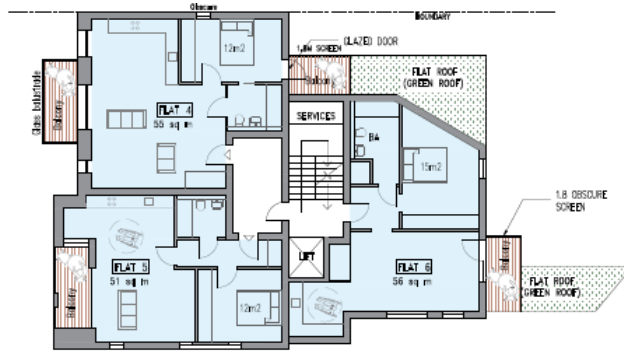

FIRST FLOOR



SECOND FLOOR

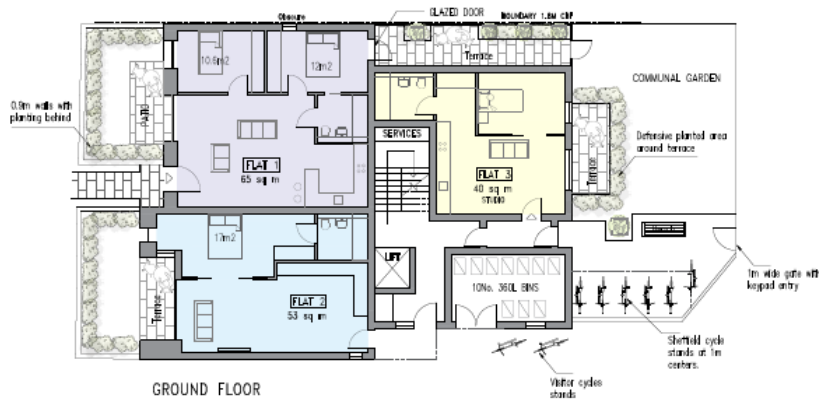

GROUND FLOOR

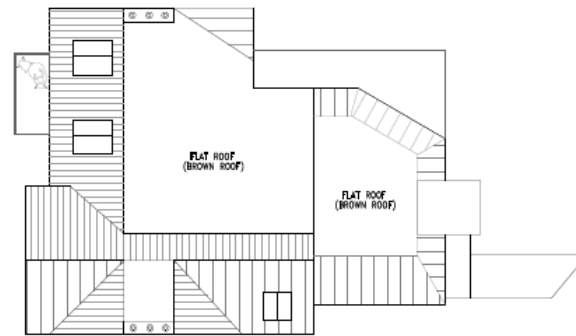

ROOF PLAN



19/0183/FUL 3 Saxon Street Site Location Plan

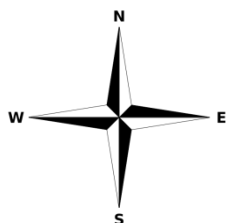

Proposed Site Plan

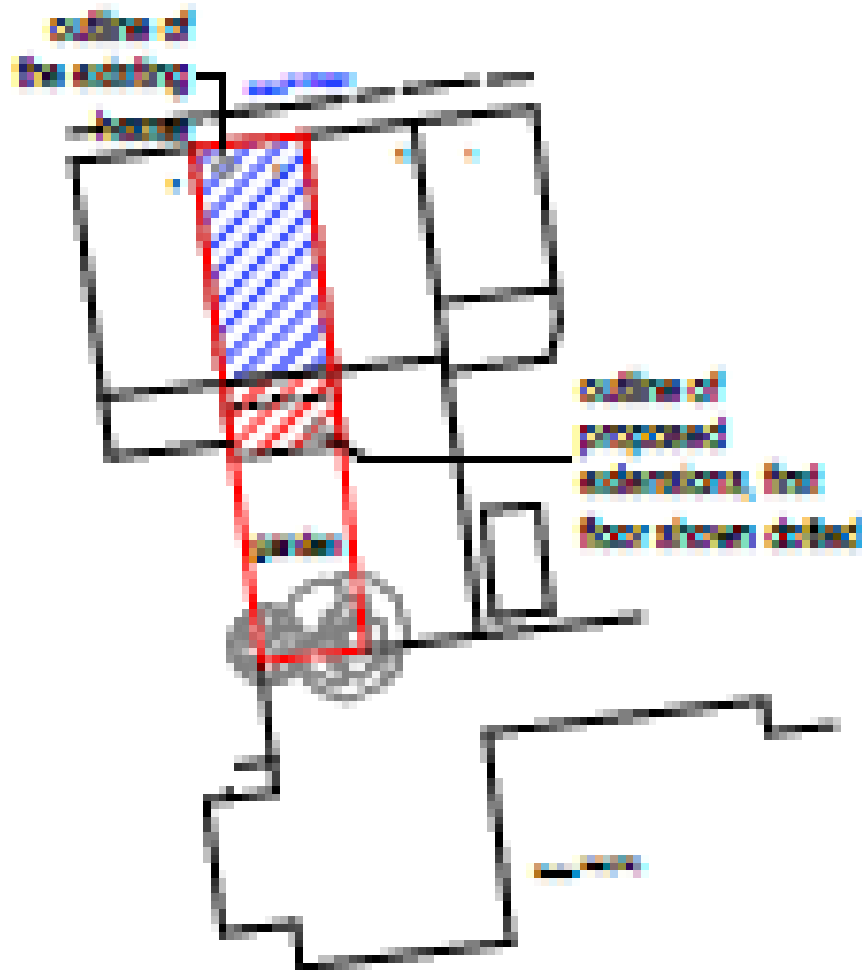

Proposed Front and Rear Elevations

Page 15



pro



proposed east elevation

1:100

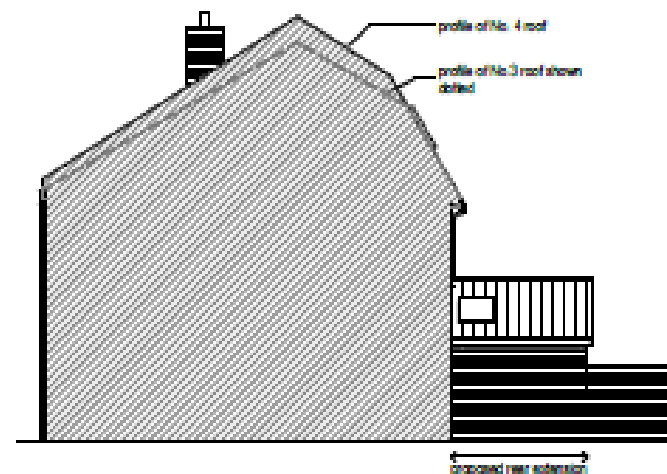

proposed west elevation

1:100

Proposed Ground, First and Loft Plans

Page 16

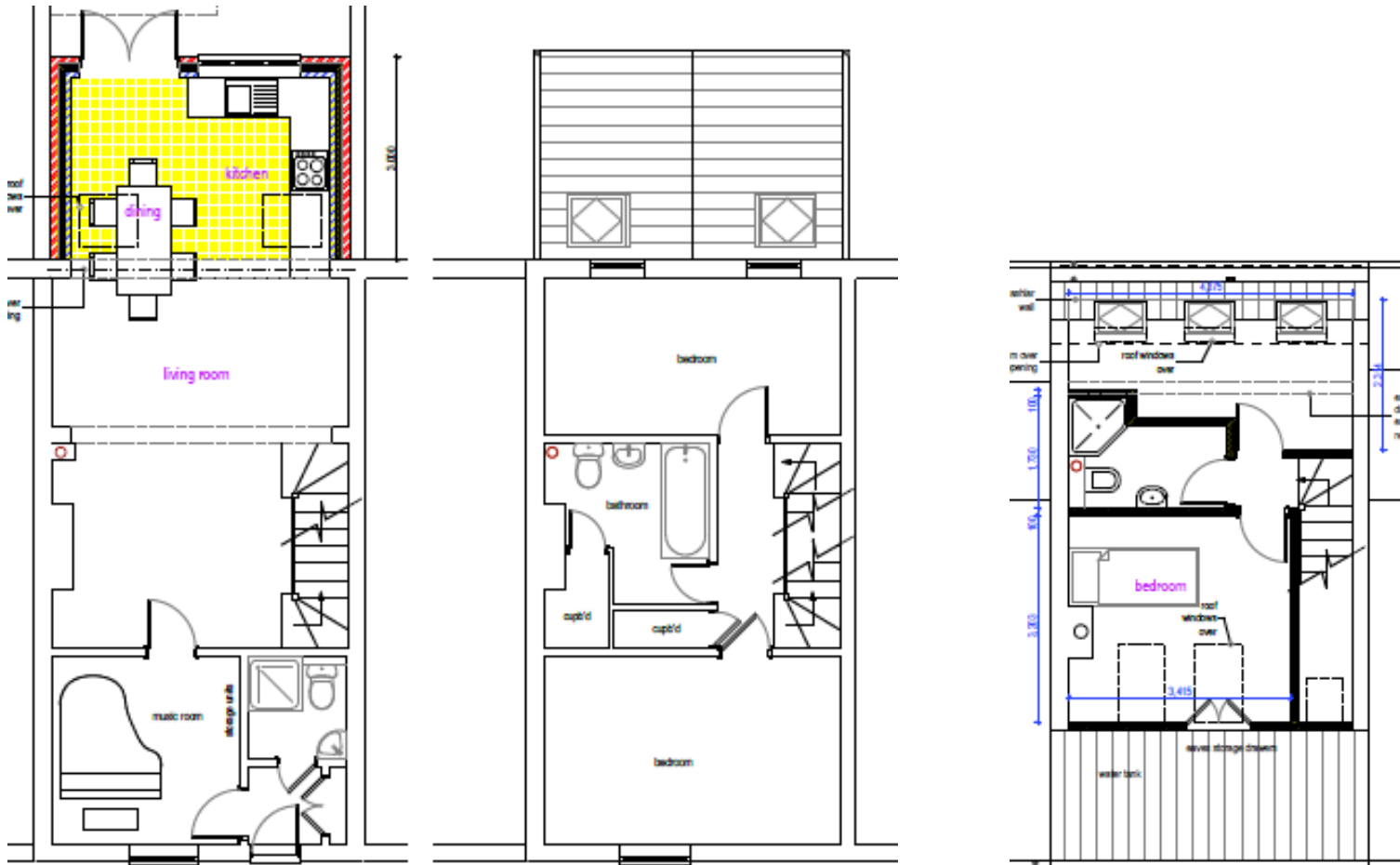

18/1661/FUL 44 George Street

Site Location Plan

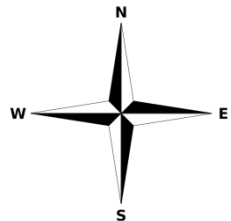

Proposed Block Plan

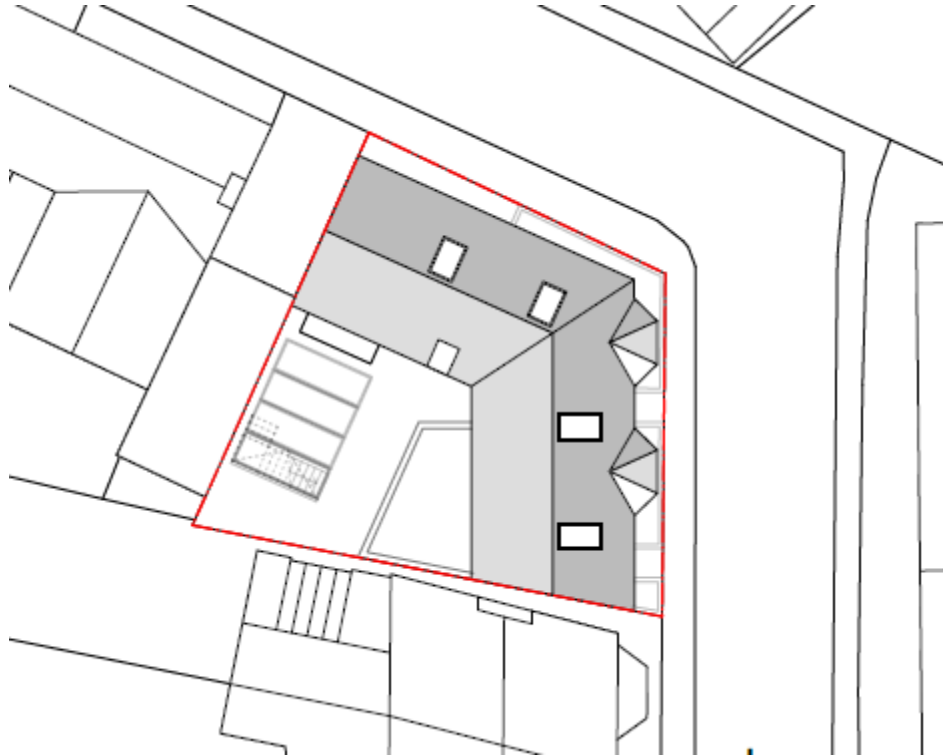

Proposed NE and E elevations



Proposed SW and W elevations

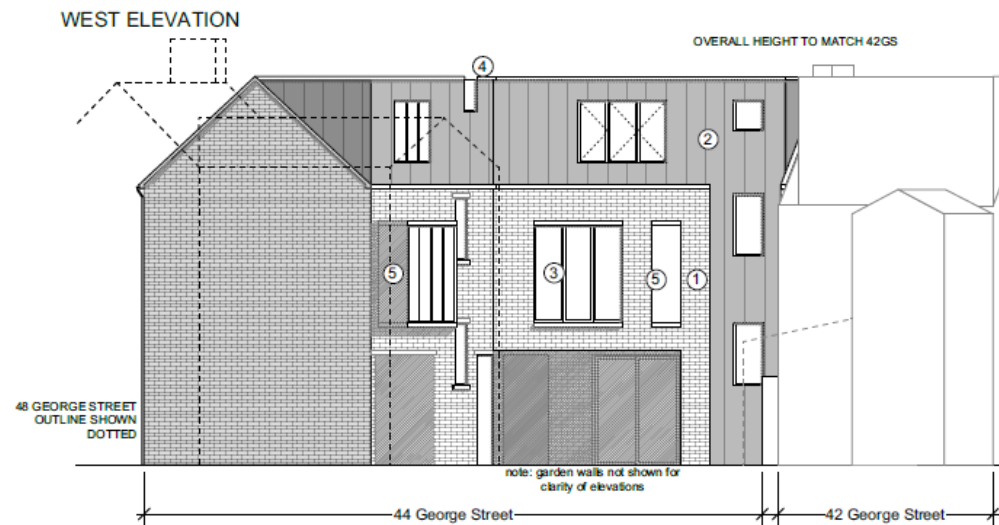
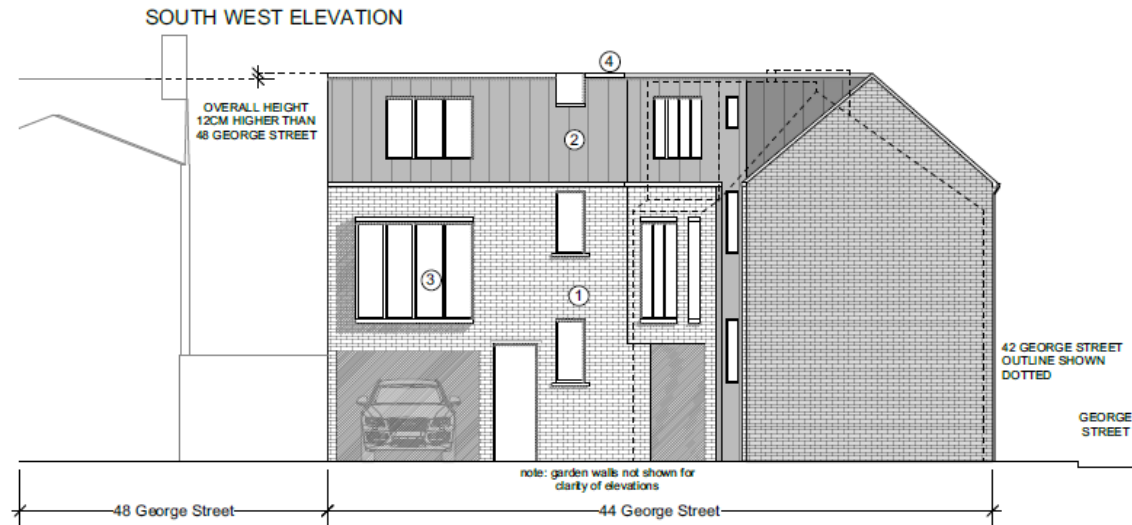

Proposed Basement Plan

Page 21



Proposed Ground Floor Plan

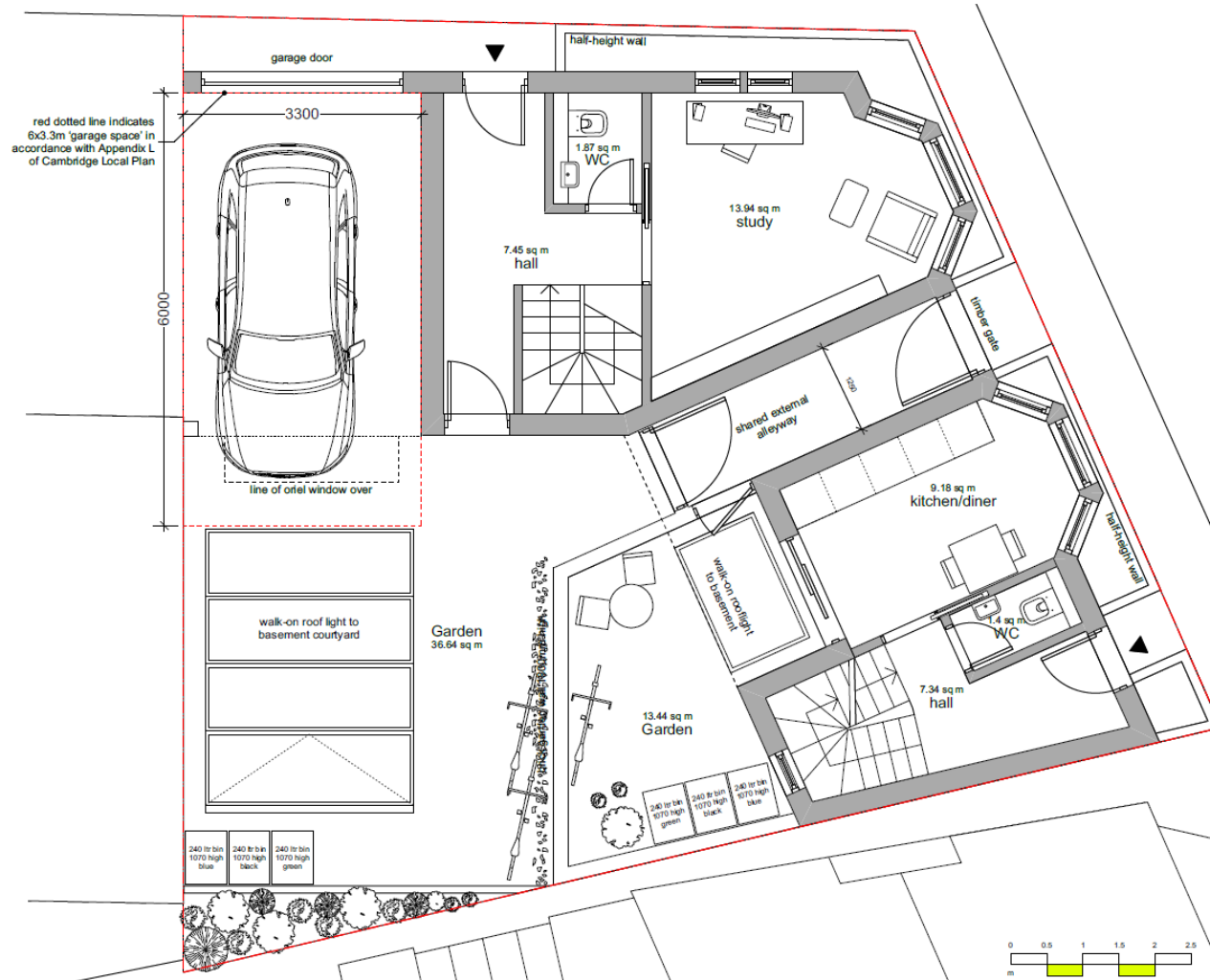

Proposed First Floor Plan

Page 23

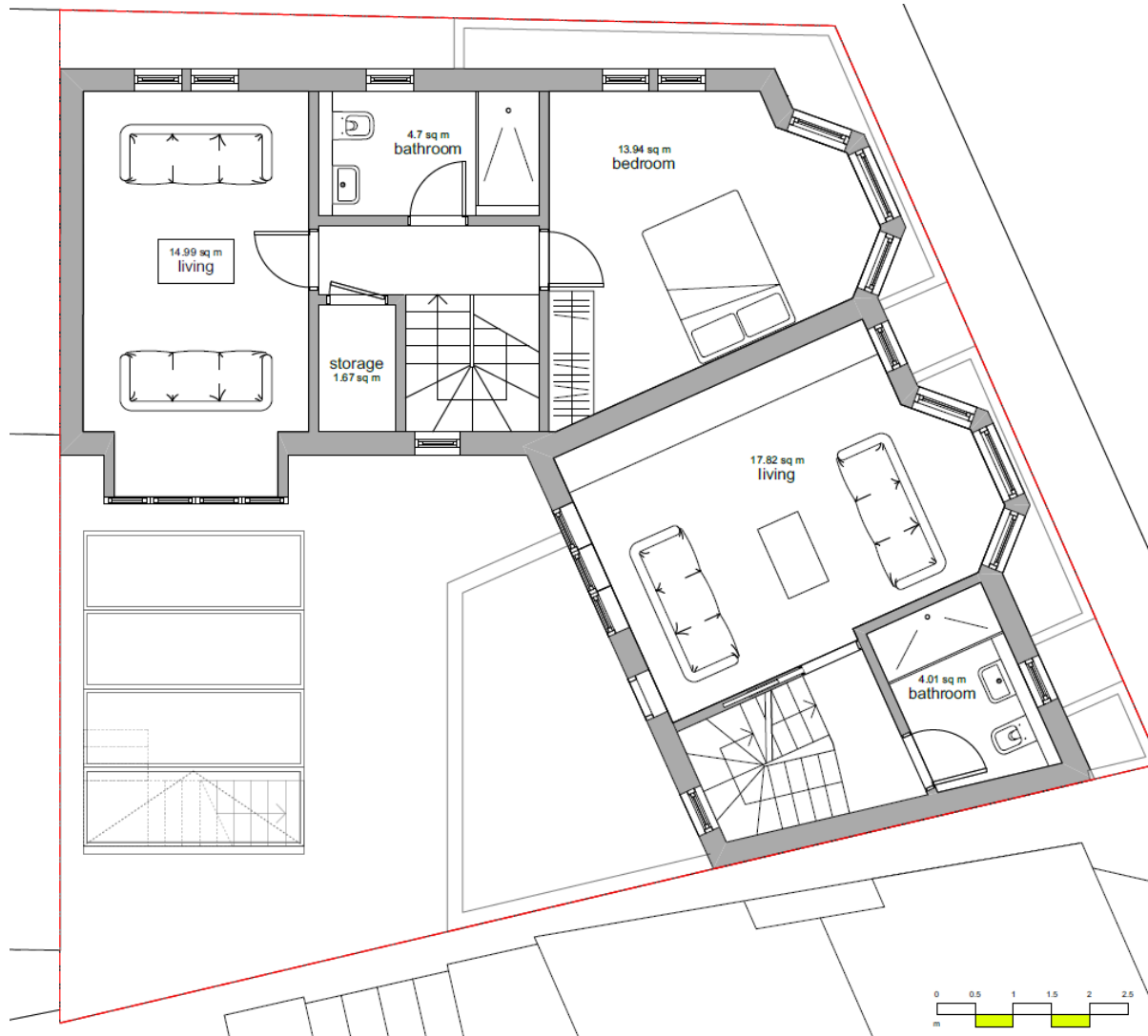

Proposed Loft Plan

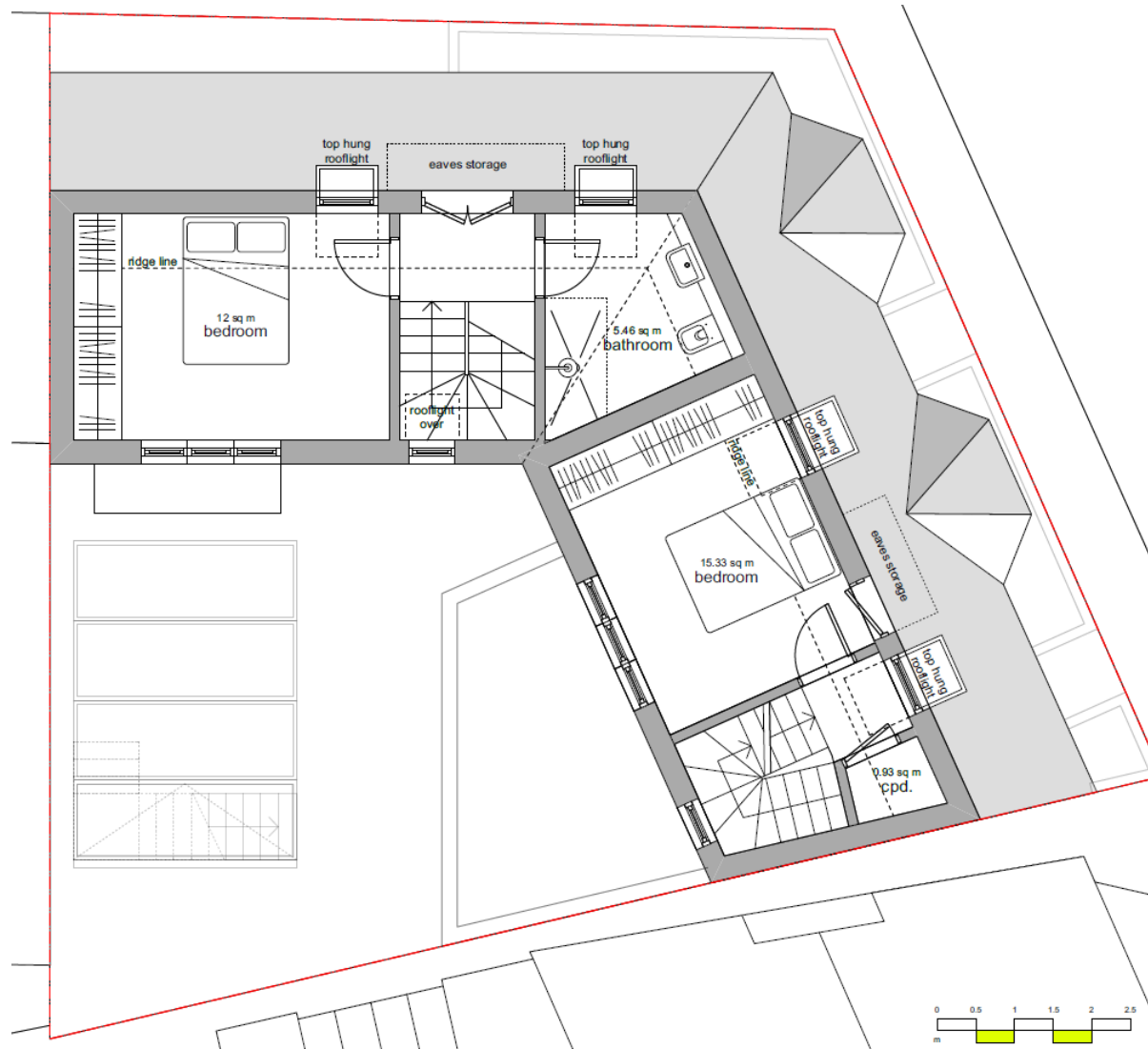

19/0141/FUL 2 Mortlock Avenue

Site Location Plan

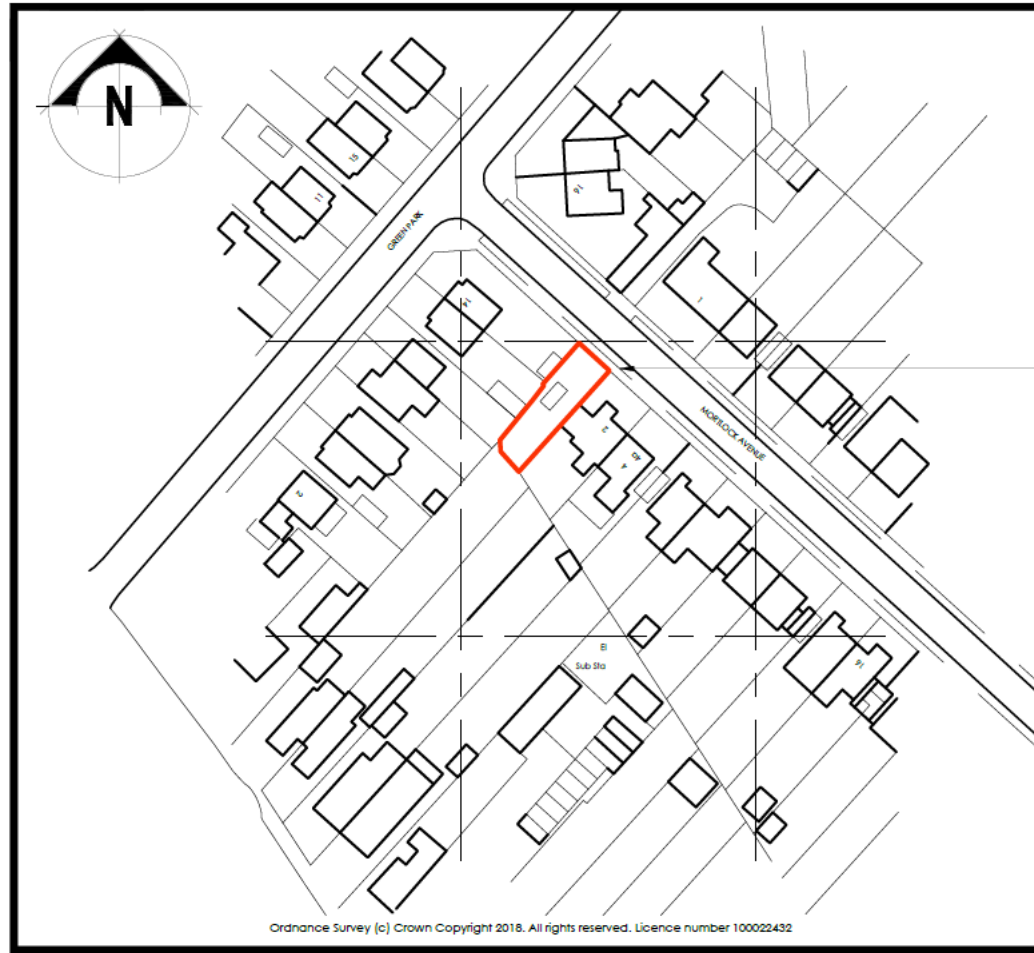

FULL SITE ADDRESS:
2 MORTLOCK AVENUE
CAMBRIDGE
CB4 1TE

SITE LOCATION PLAN

EXISTING 1:1250 @ A1

Page 26



Page 27



Street Scene

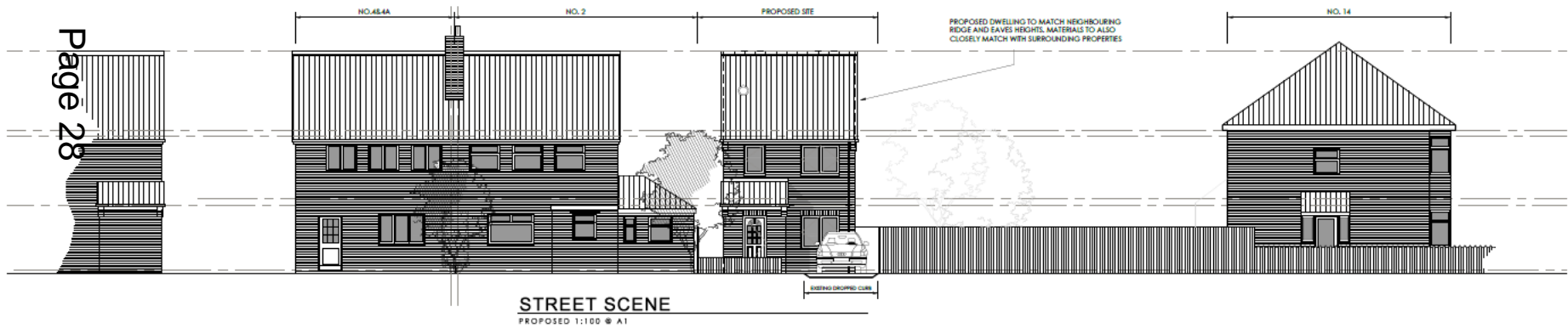

Amended Ground Floor & First Floor Plan

Page 29

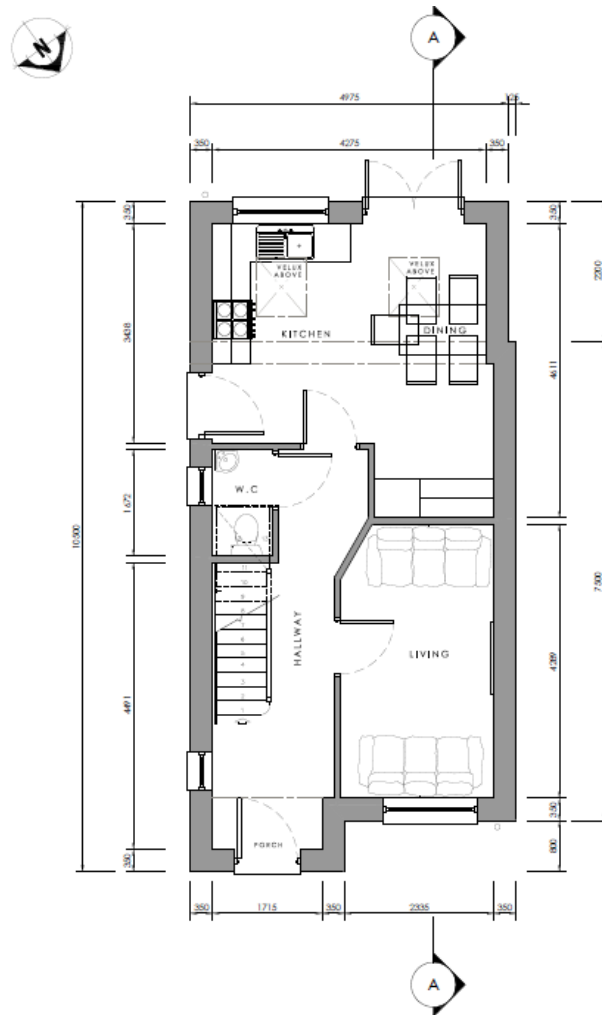

GROUND FLOOR PLAN
PROPOSED 1:50 @ A1

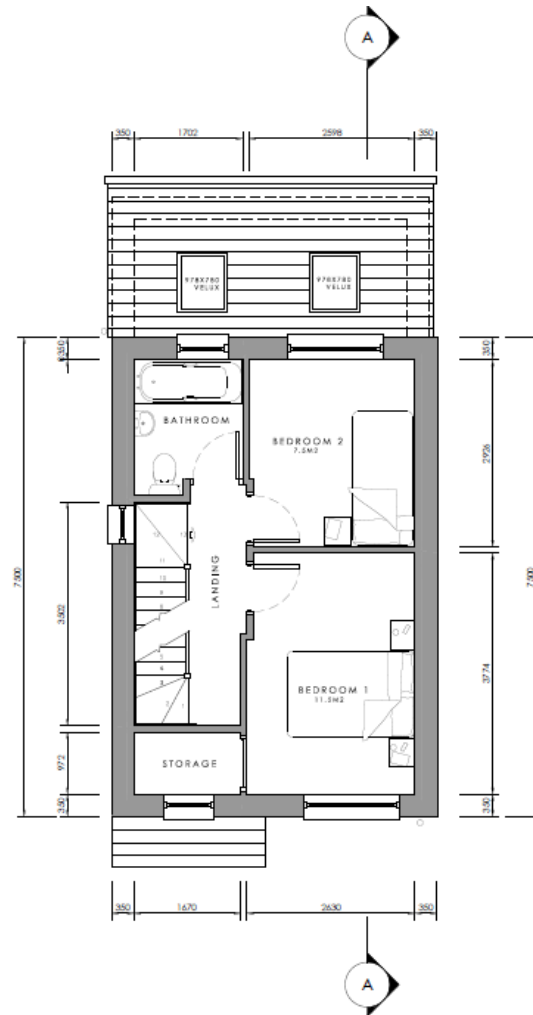

FIRST FLOOR PLAN
PROPOSED 1:50 @ A1

Amended Loft & Roof Plan

Page 30

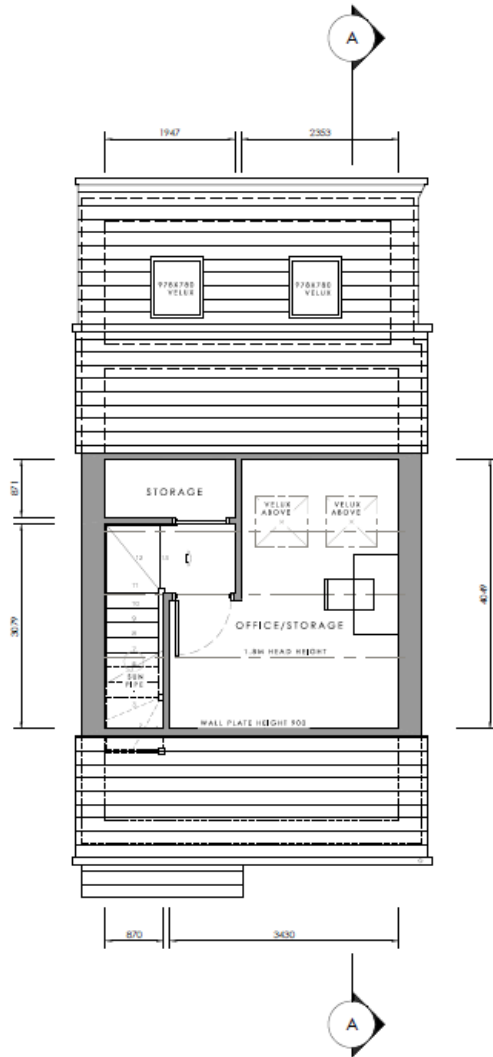

LOFT PLAN

PROPOSED 1:50 @ A1

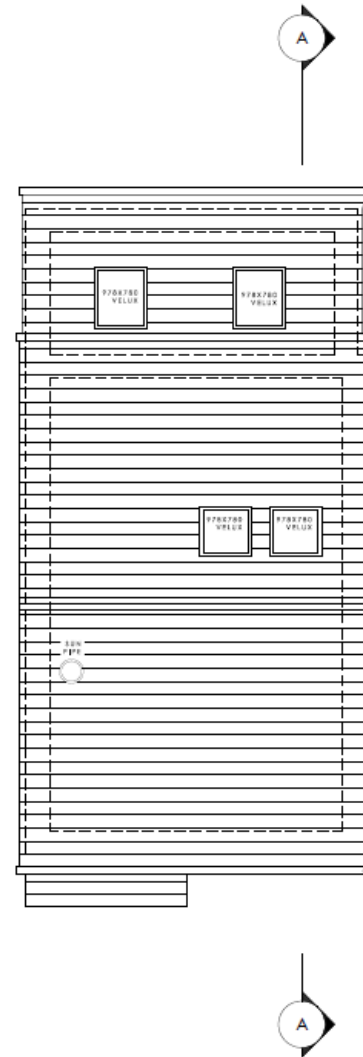

ROOF PLAN

PROPOSED 1:50 @ A1

Amended Front, Side (S.E) & Rear Elevations

Page 31

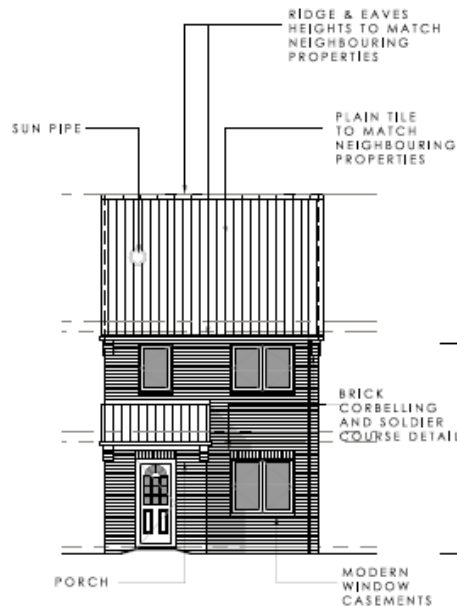

FRONT ELEVATION

PROPOSED 1:100 @ A1

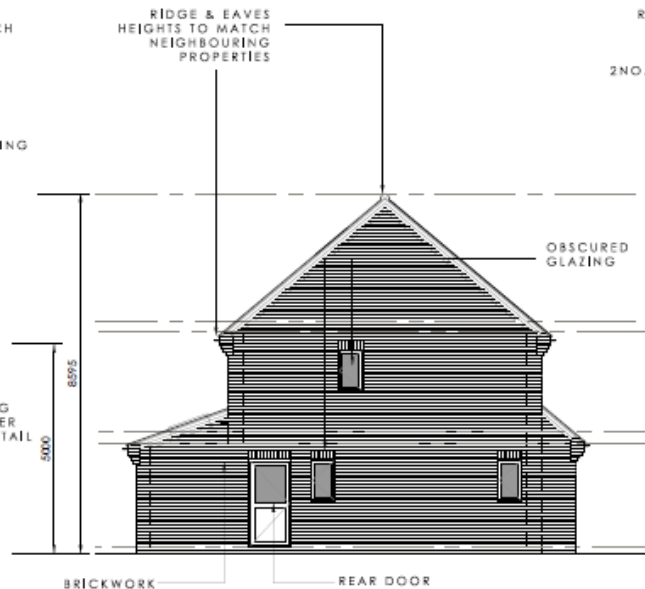

SIDE ELEVATION (S,E)

PROPOSED 1:100 @ A1

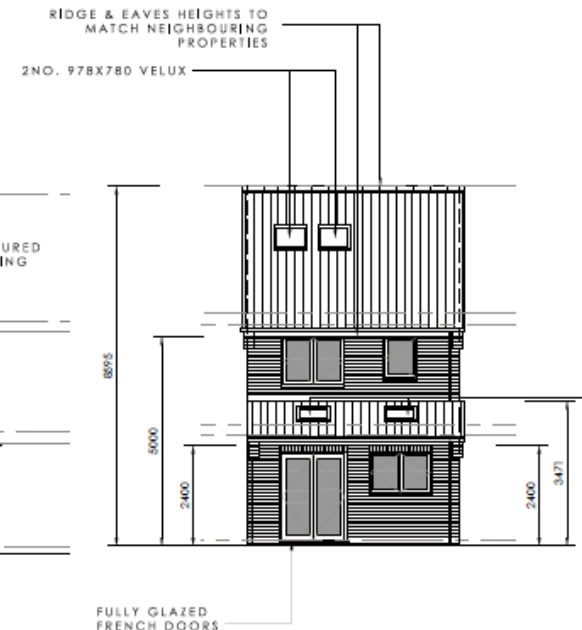

REAR ELEVATION

PROPOSED 1:100 @ A1

Amended Side (N.W) & Section A-A Elevations

Page 32

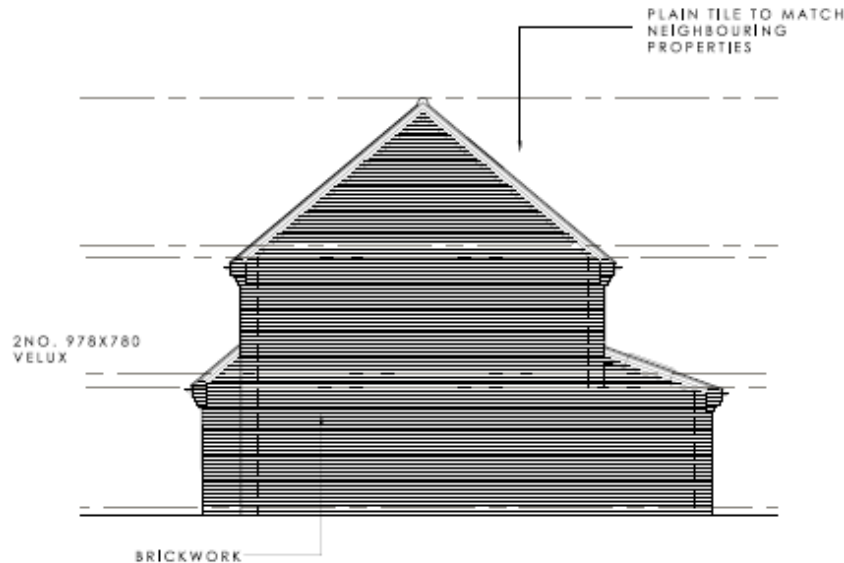

SIDE ELEVATION (N,W)

PROPOSED 1:100 @ A1

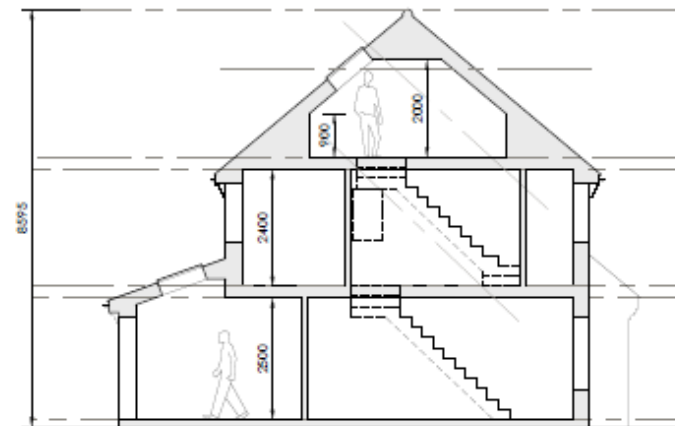

SECTION A-A

PROPOSED 1:100 @ A1

18/2044/FUL 25 Brampton Road

Site Location Plan

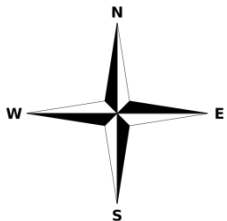
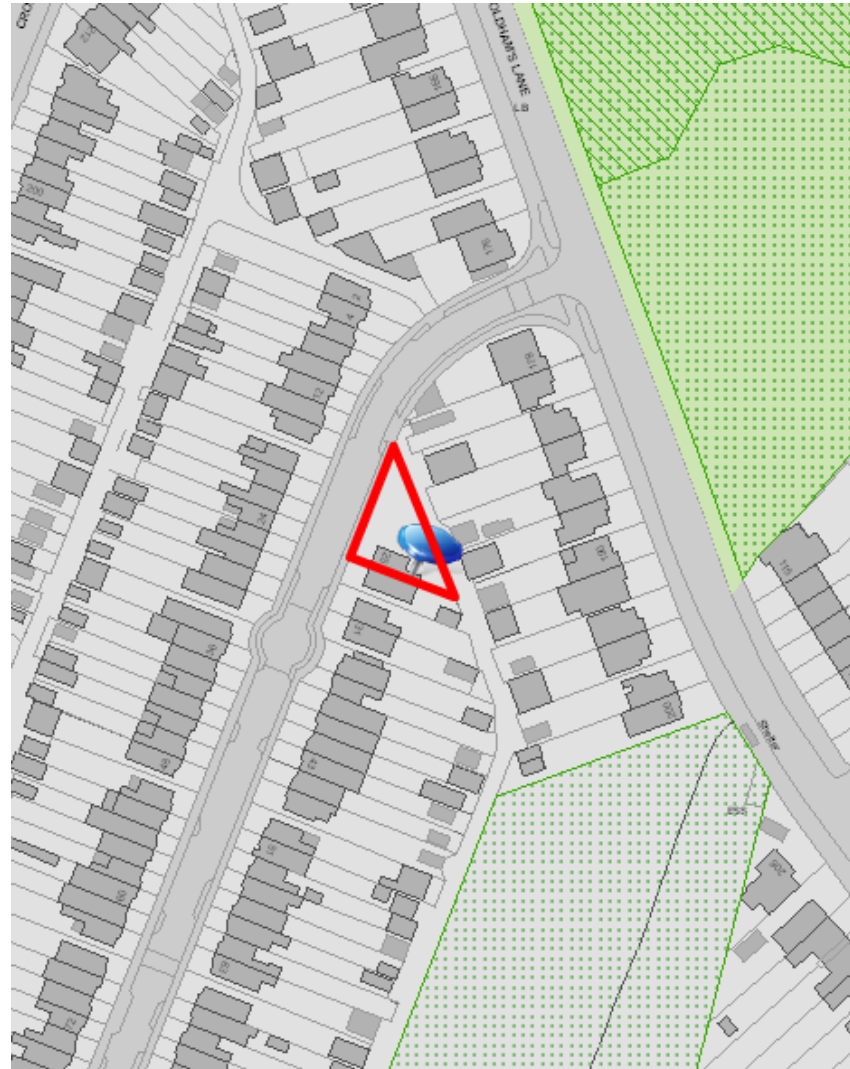

Page 34



Proposed floor plans

Page 35

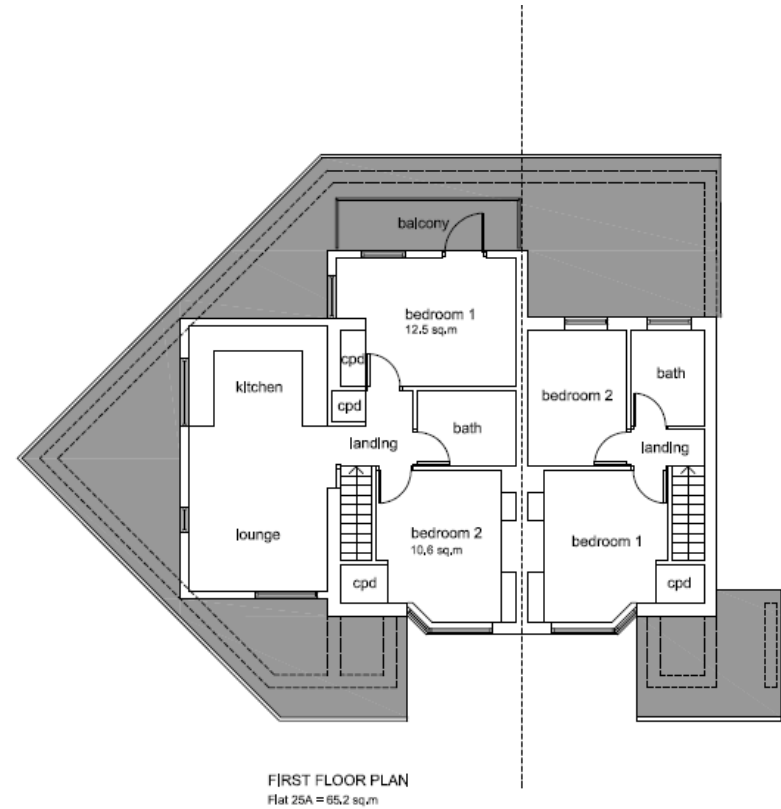
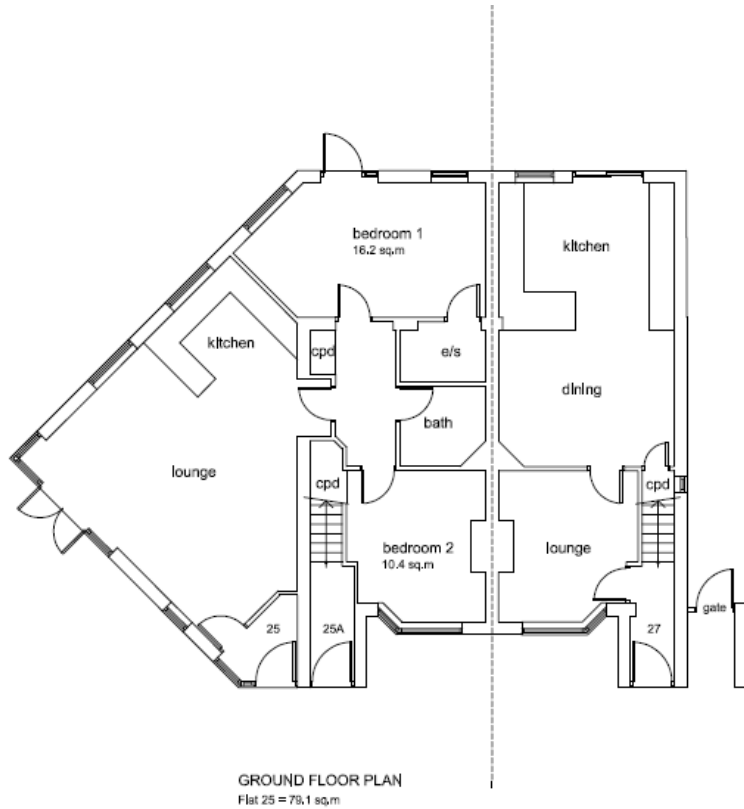

Proposed elevations

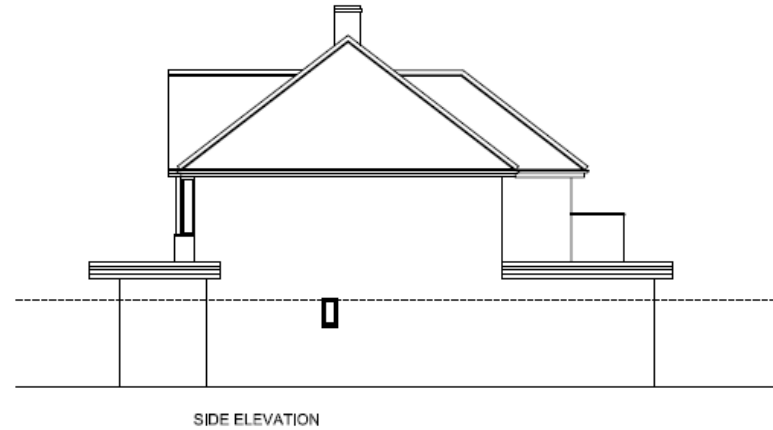

19/0573/FUL 2a Carisbrooke Road

Site Location Plan

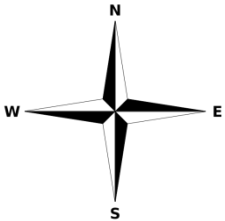

Proposed site plan

Page 38

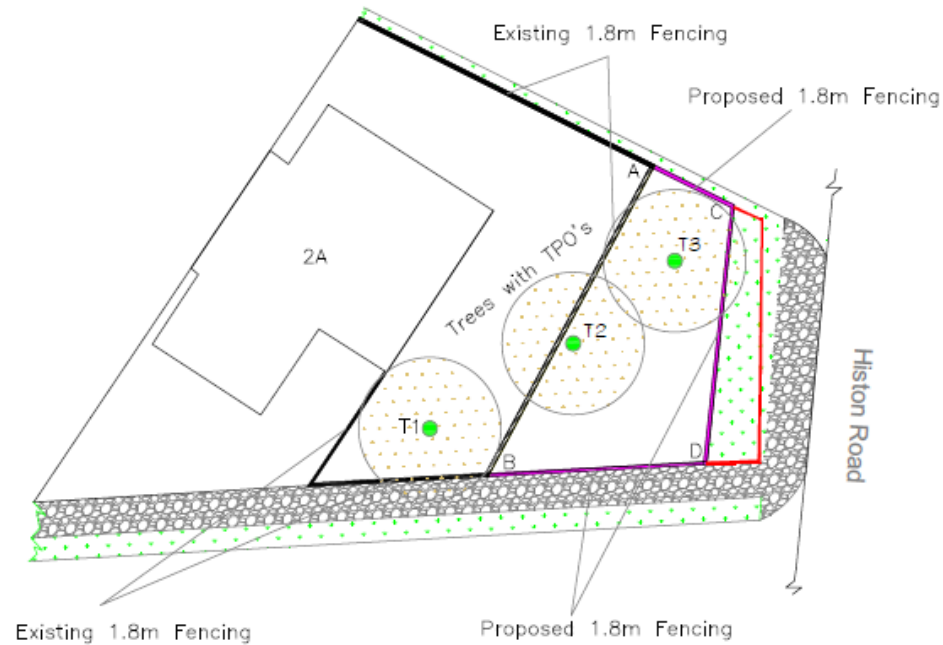

0 1 2 3 4 5
Scale 1:200

8.2. View south down Histon Road towards City – showing the street scene with existing fencing around application site and outline of the proposed fencing.



The 1.8m+ high fencing/walls abutting the footpath each side of Histon Road can be clearly seen together with the 1.8m fencing around the corner of Carisbrooke Road and Badminton Close opposite the application site.

19/0199/FUL 220 Milton Road Site Location Plan

Page 40

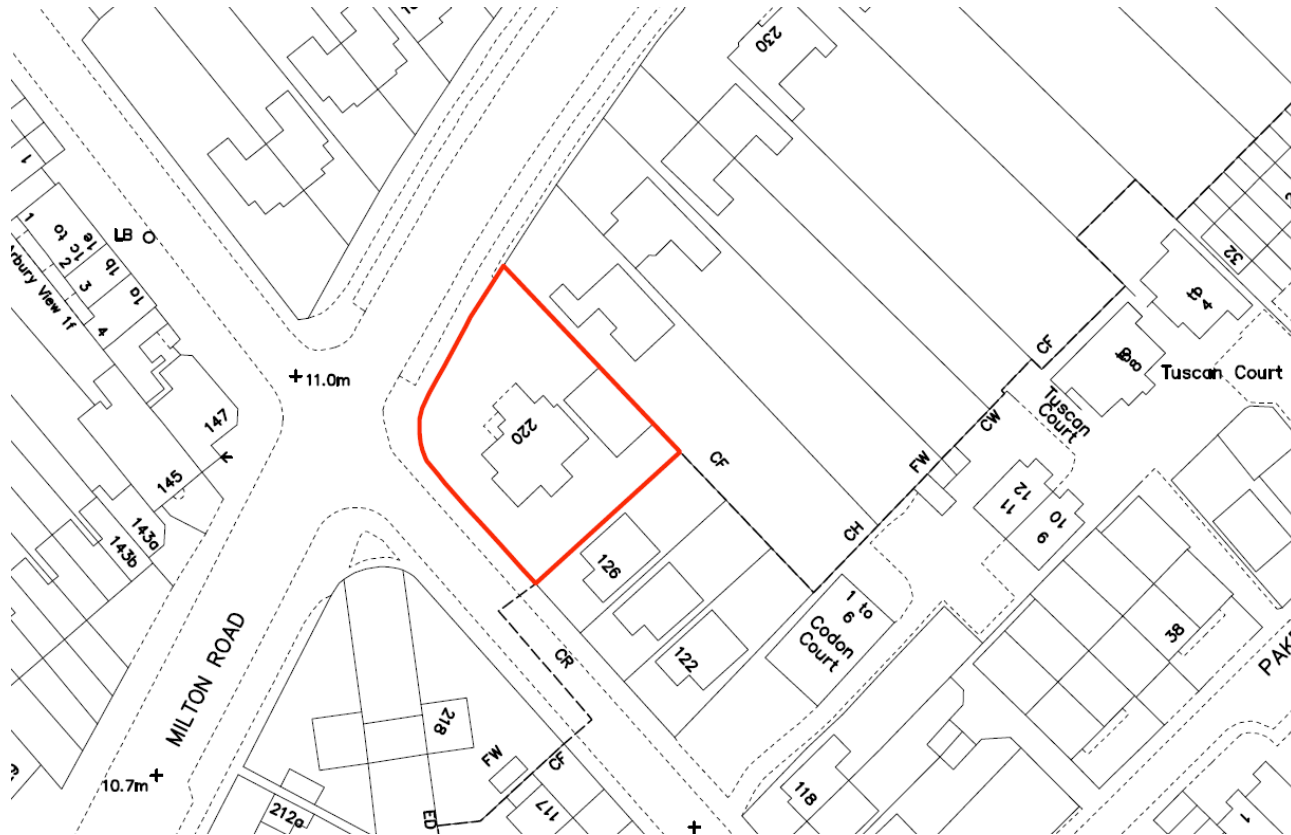
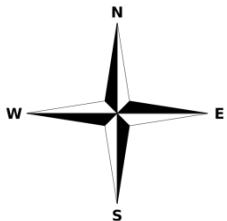

Proposed site plan



Proposed floor plans

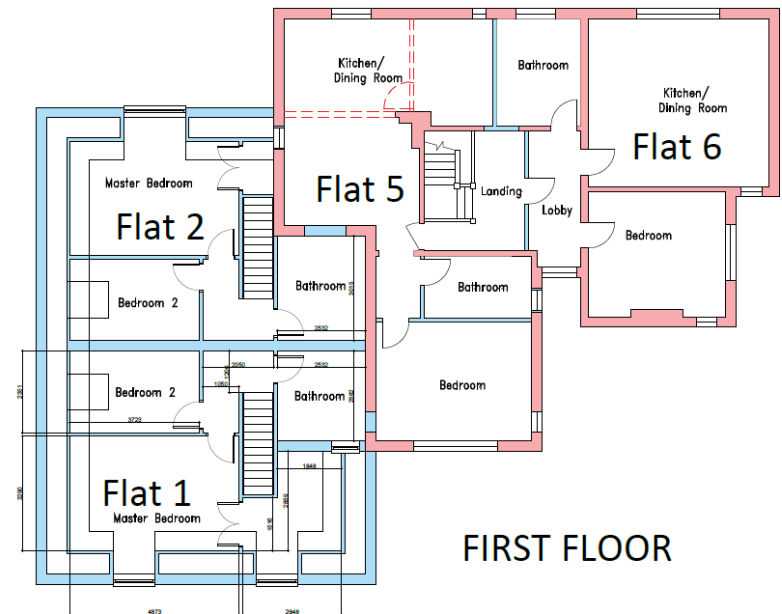
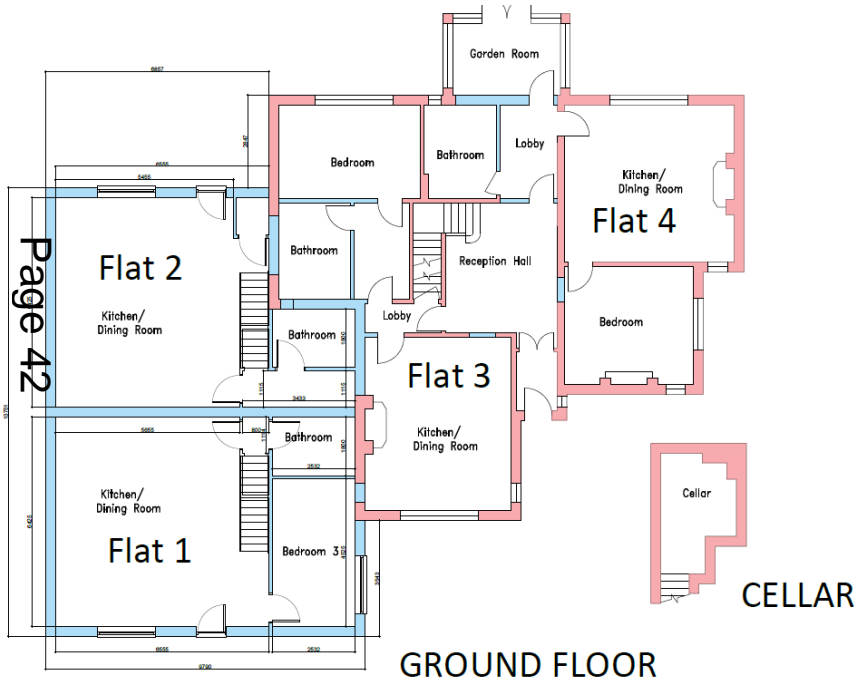

Proposed elevations

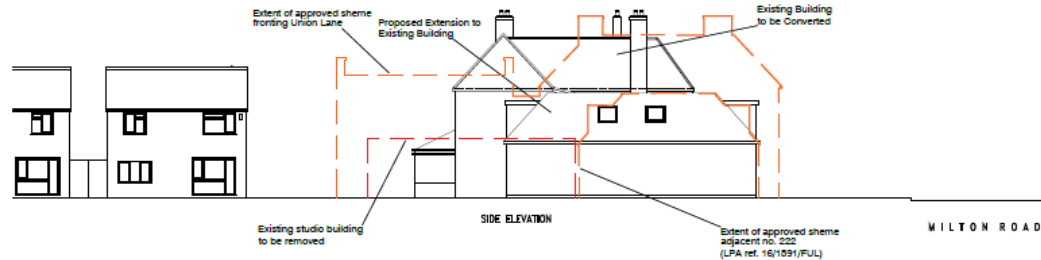

19/0769/PIP 18 Vinery Road

Site Location Plan

Page 44

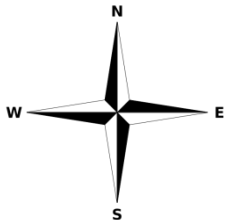

19/0283/FUL 48-50 High Street Chesterton Site Location Plan

Page 45

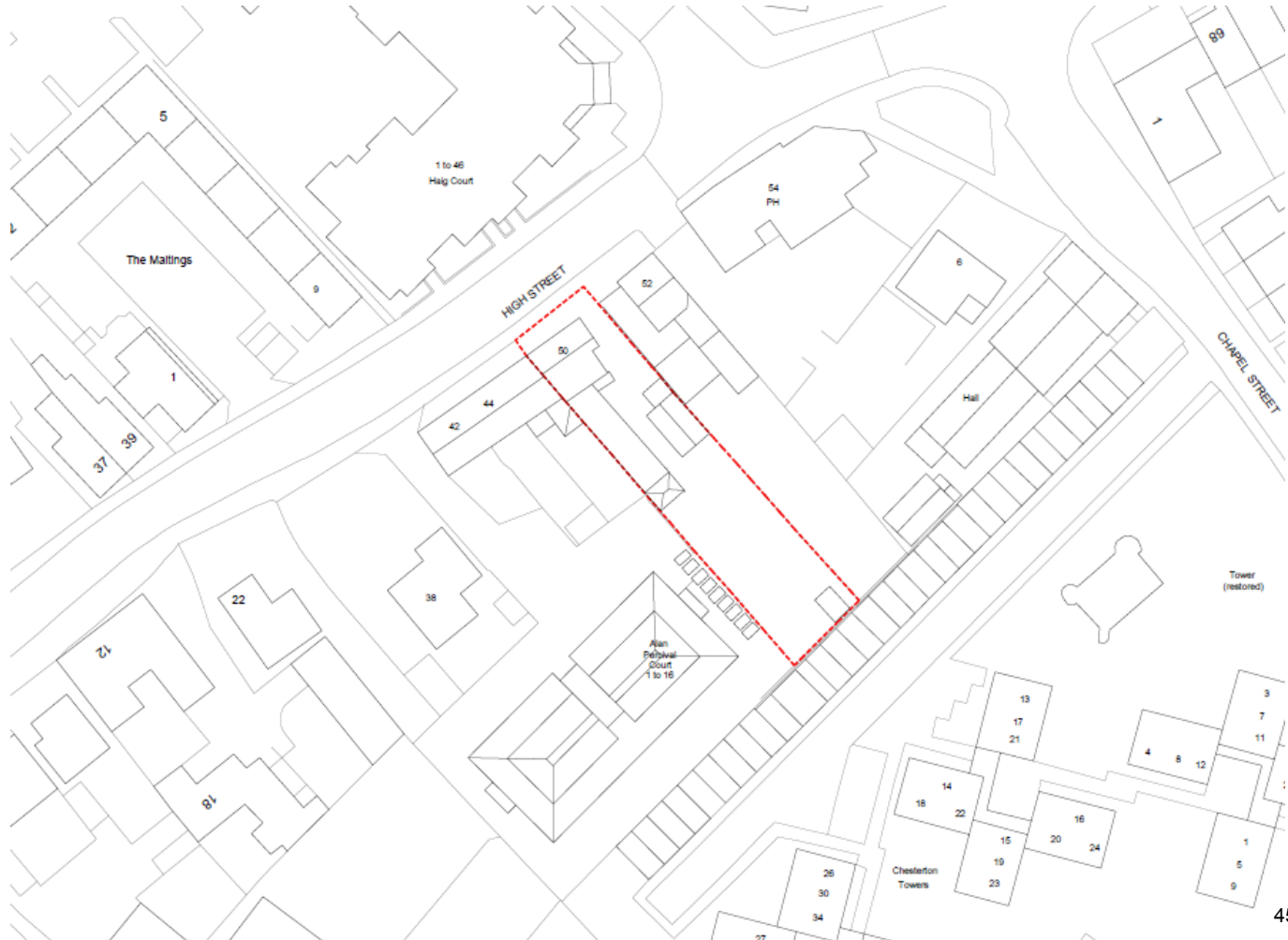
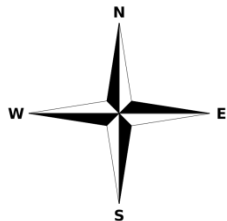

Page 46



Proposed floor plans and bin and bike store

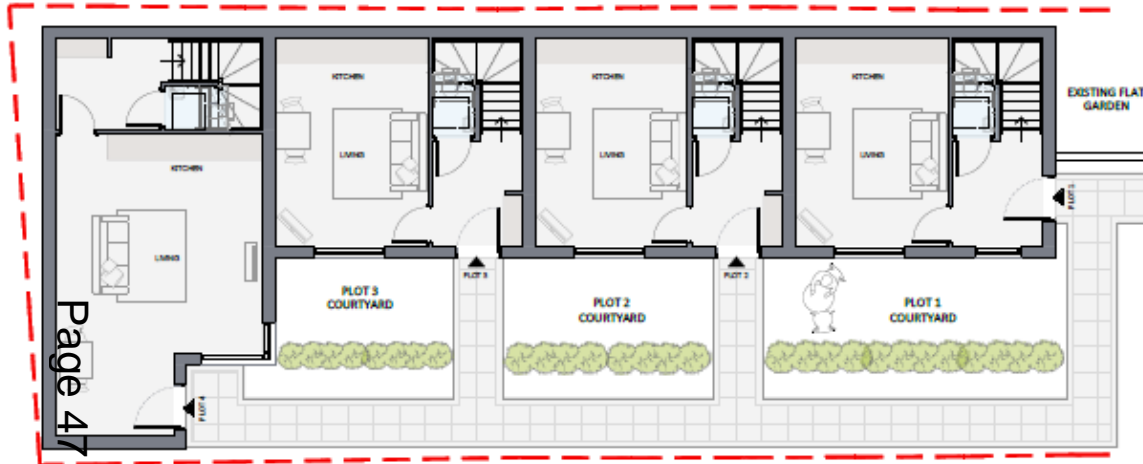

GROUND FLOOR

PLOT 1- 59.8sq.m (643sq.ft)
 PLOT 2- 59.6sq.m (643sq.ft)
 PLOT 3- 59.6sq.m (643sq.ft)
 PLOT 4- 74.2sq.m (799sq.ft)



BIN/ CYCLE STORE



FRONT ELEVATION



SIDE ELEVATION

Proposed new build elevations

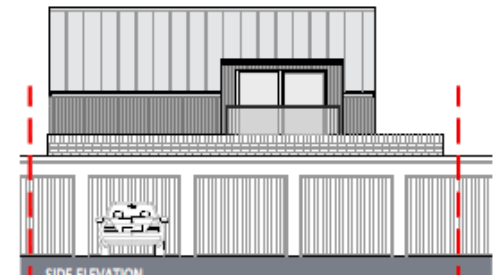
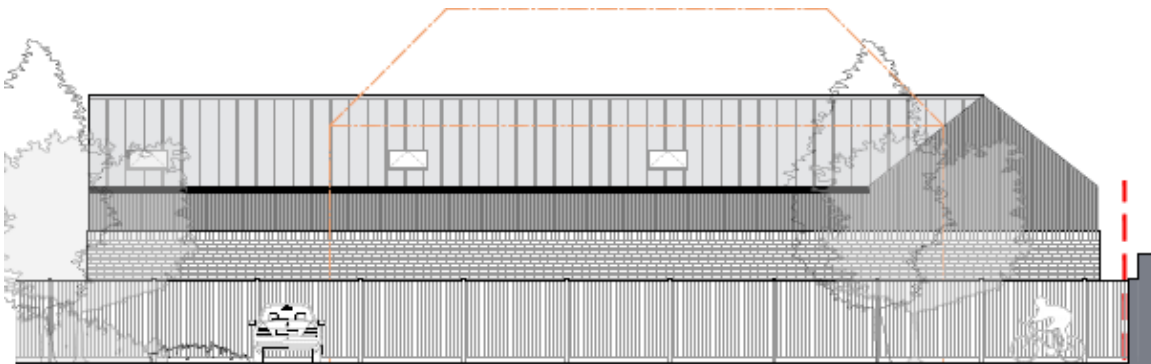
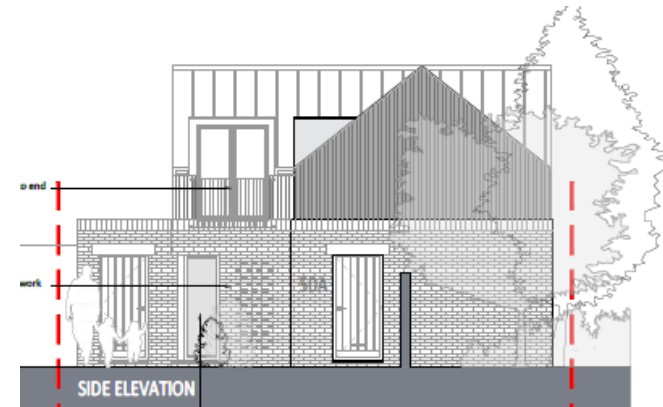
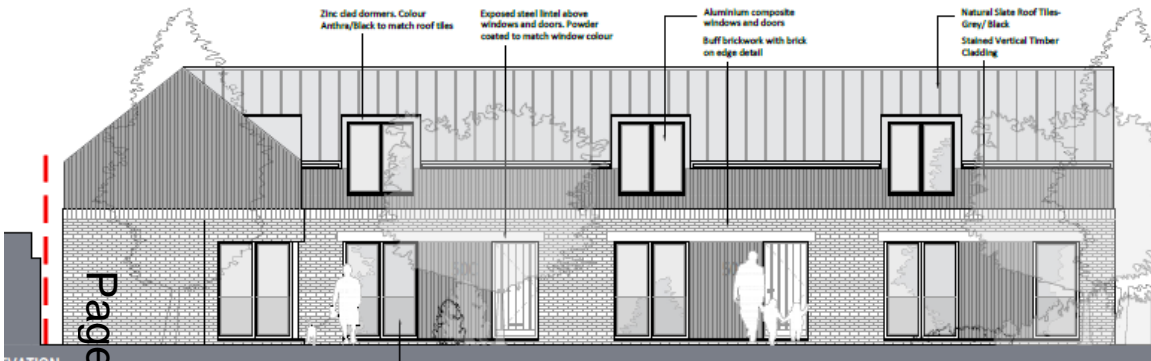

Proposed works to existing building



19/0407/FUL 105-107 Norfolk Street

Site Location Plan

Page 50

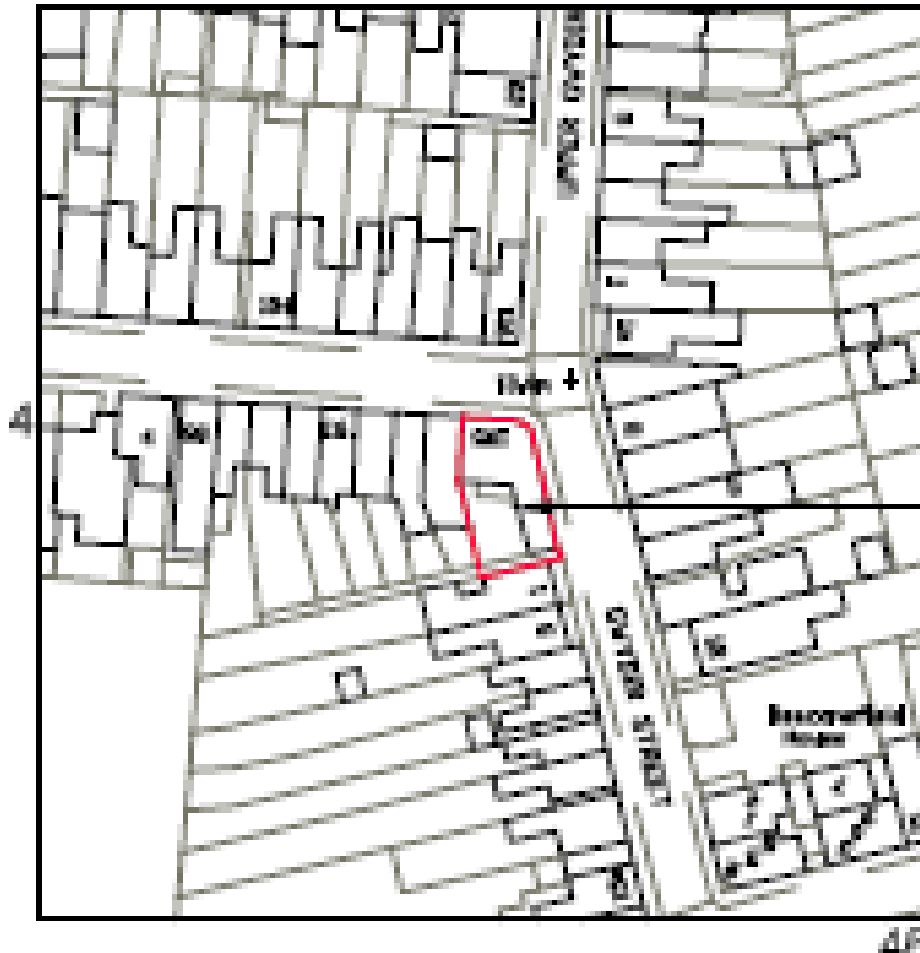
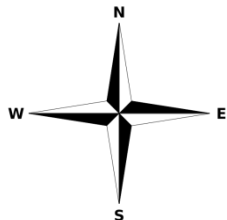

Block Plan

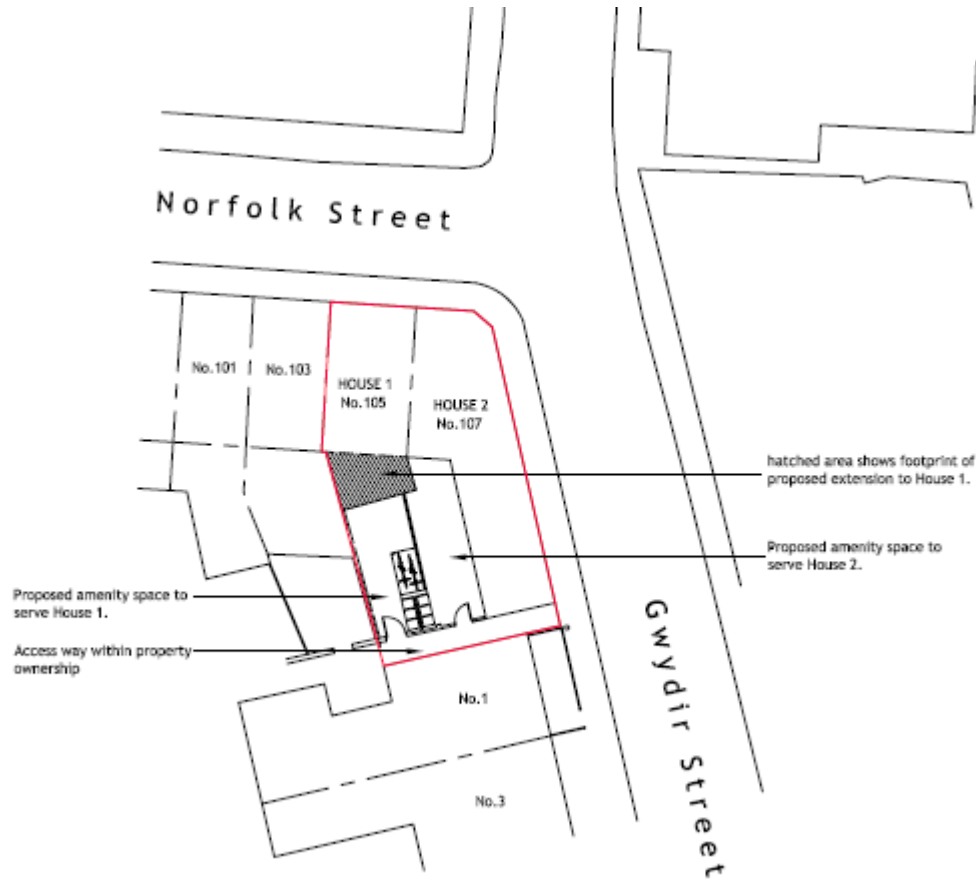

Proposed elevations

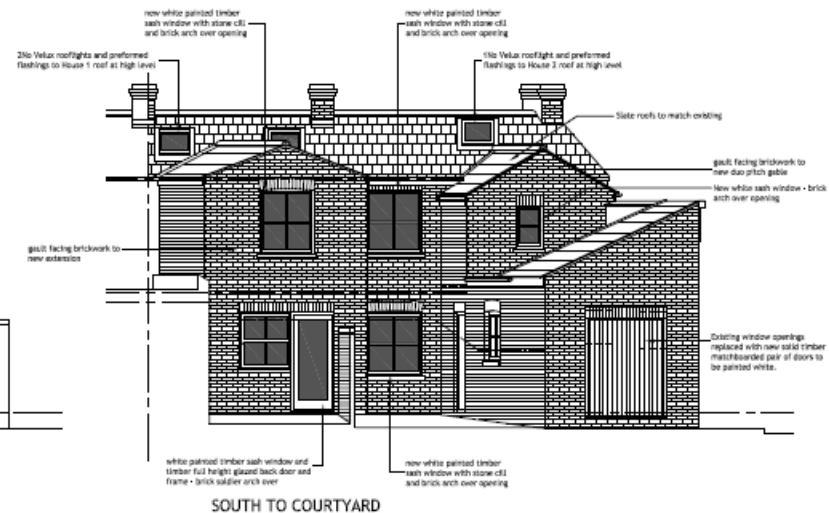
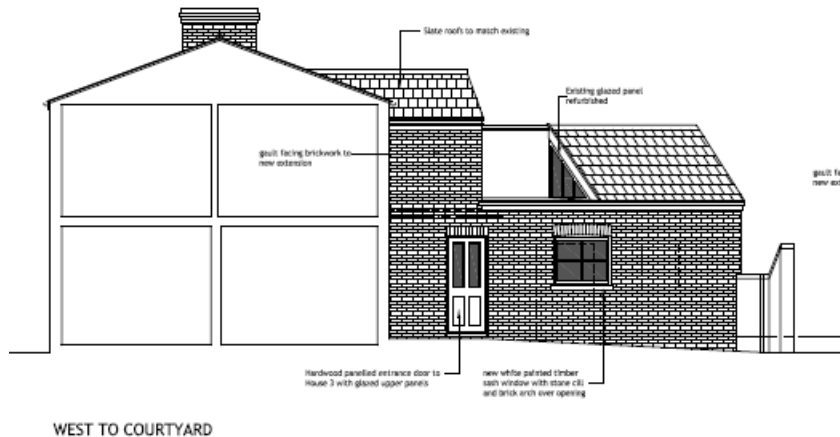
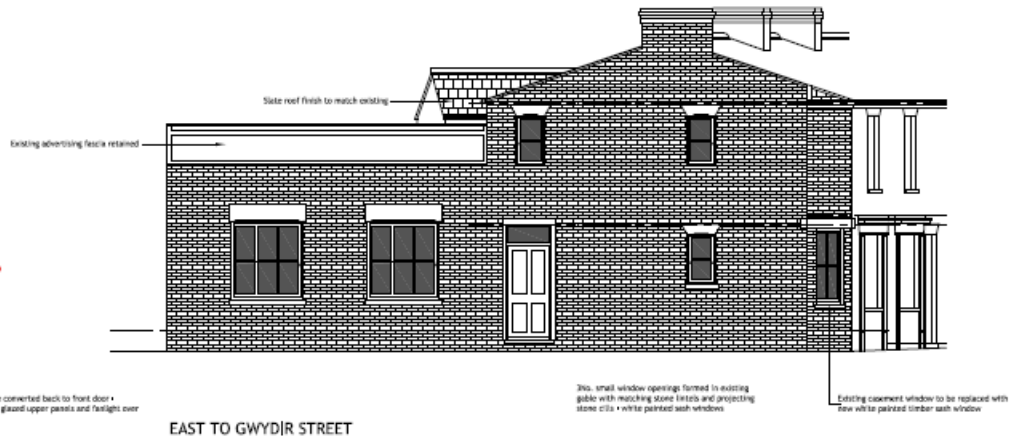

Page 53



18/1925/FUL 63 Eden Street

Site Location Plan and Site Plan

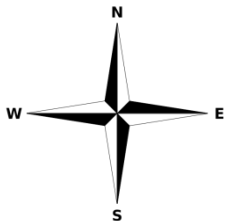

Proposed Front and Rear Elevations

Page 55

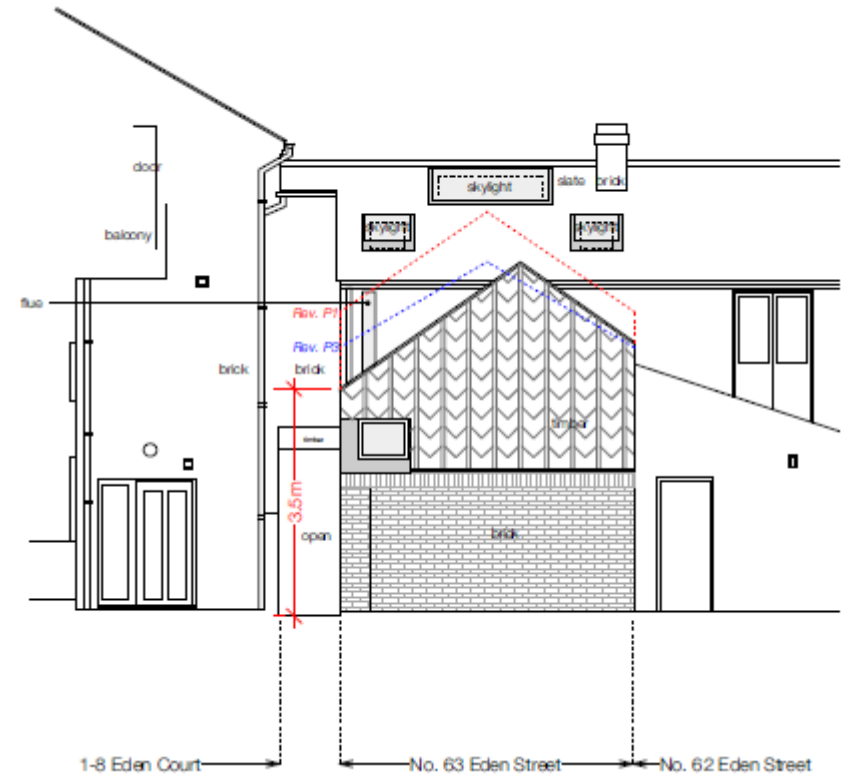
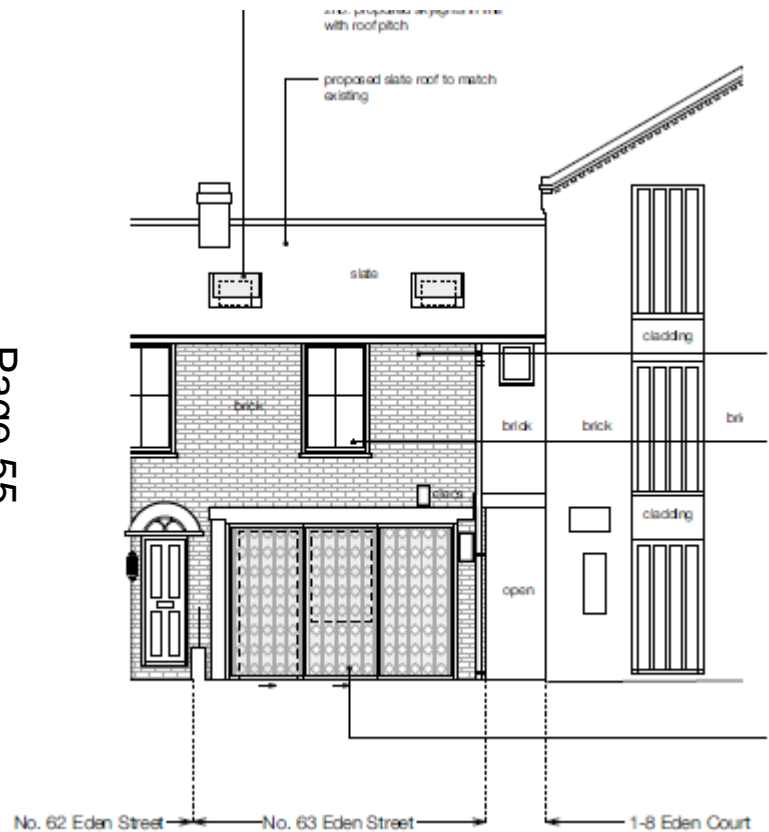

Proposed Side (SE) Elevation

Page 56

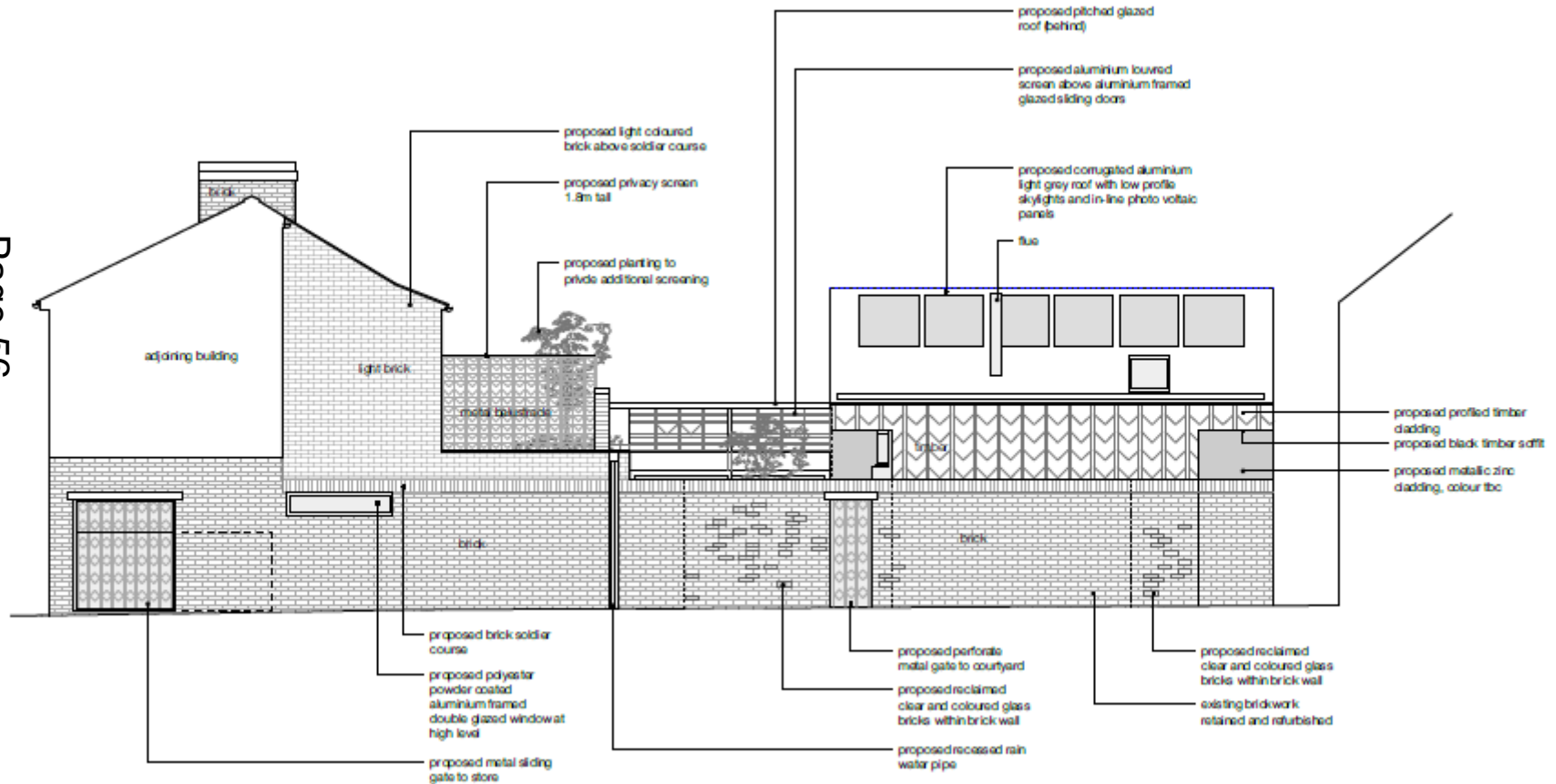

Proposed Ground and First Floor Plans

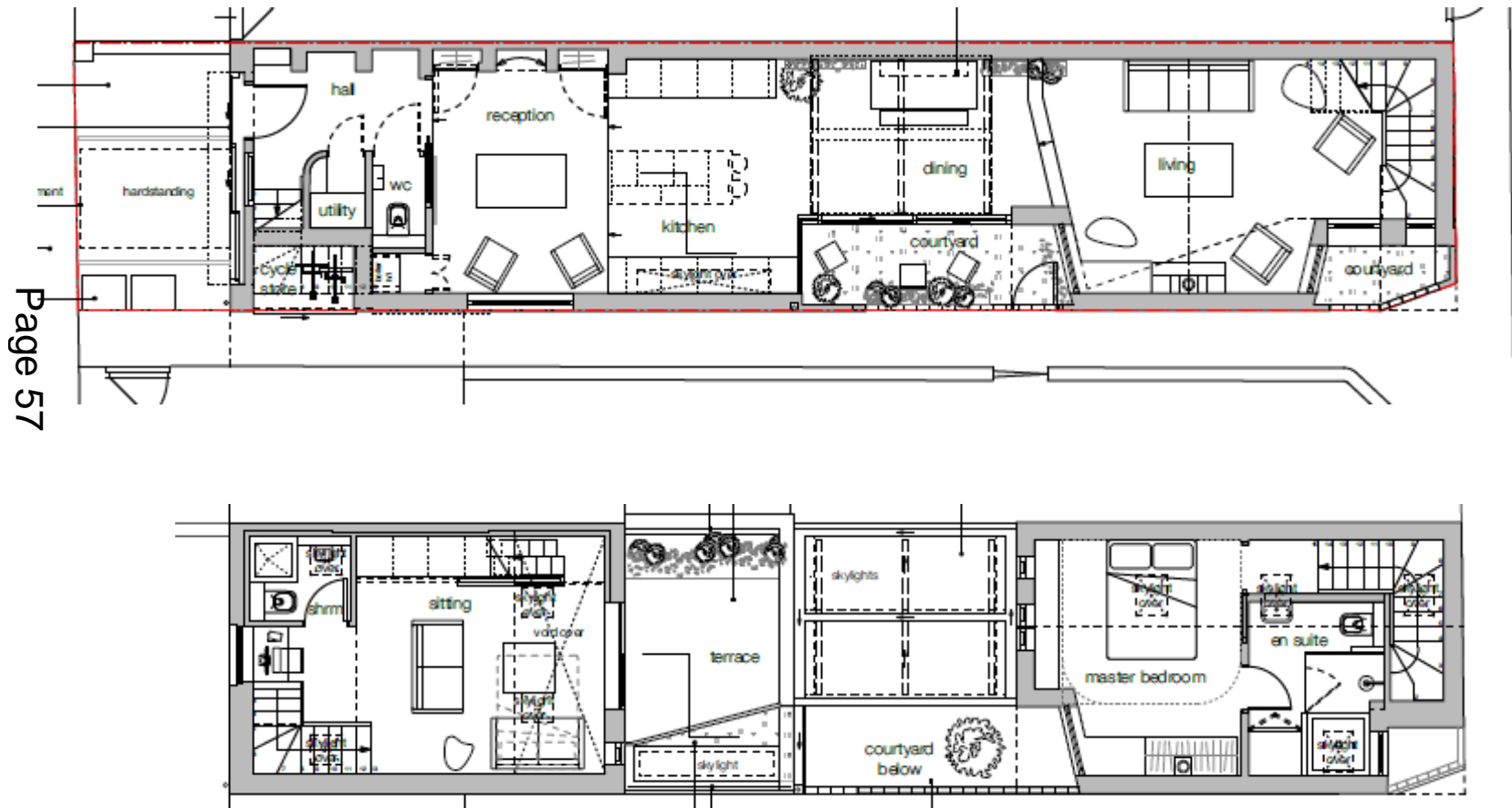

This page is intentionally left blank